



# Business Quickstart **WELCOME!**

# ACADEMIC ADVISING AND STUDENT SERVICES

---



**Sabine M. Freij, Ph.D**

*Director of Advising and Student Services*

sabine.freij@ucr.edu



**Sarah McBride, M.A**

*Assistant Director of Advising and Student Services*

sarah.mcbride@ucr.edu

Last names: J-Ri



**Erika Santoyo, M.A**

*Assistant Director of Advising and Student Services*

erika.santoyo@ucr.edu

Last names: Rj-Z



**Kyle Pham, M.B.A**

*Graduate Academic Advisor*

kyle.pham@ucr.edu

Last names: A-I

Appointment Hours: Mon- Thurs: 9:00am - 5:00pm (email your advisor for an appointment link)

Drop In Hours: Will resume in Fall quarter

# AGSM PEER MENTORS



**Akanksha Agarwal**



**Chang Deng**



**Jordan Greene**



**Jervi Ranoy**

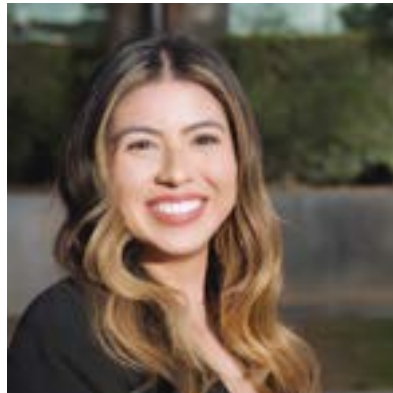

**Stephanie Moya**



**Jason Roberts**



**Spriha Kumari**



**Alex Rodriguez**

# AGSM PEER MENTORS



**Chenlu (Lucy) Yan**



**Hongtao Zhang**



**Nichakorn Sripotitanon**



**Caspar Gaviria**



**Jazmin Hernandez**



**Shashank Singh**



**Sweta Mulji**



# CAREER DEVELOPMENT CENTER TEAM



**Jeannette Ordonez**  
*Director*

[Jeannette.ordonez@ucr.edu](mailto:Jeannette.ordonez@ucr.edu)  
Anderson South



**Analy Garcia**  
*Assistant Director of Career  
Development Center*

[iris.garcia@ucr.edu](mailto:iris.garcia@ucr.edu)  
Anderson South



**Jon Paul Hernandez**  
*Assistant Director of Employer  
Relations and Career Services*

[jonpaul.hernandez@ucr.edu](mailto:jonpaul.hernandez@ucr.edu)  
Anderson South

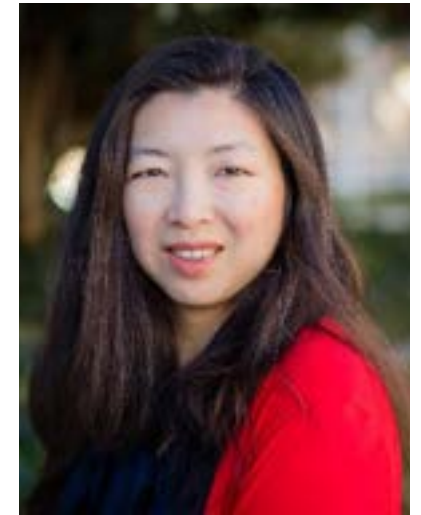

**Vanessa Lee**  
*Career Specialist for Graduate &  
International students*

[Wei.lee@ucr.edu](mailto:Wei.lee@ucr.edu)  
UCR Career Center

**Appointment Hours:** Variety of options

**Drop-In Hours:** Mon-Friday: TBD

Appointments can be made by visiting: <https://ucr.joinhandshake.com/>

# What We're Covering Today

---

- Online access to campus resources using your NetID, SID, R-Web
- Holds, health insurance, immunization, missing documents (Landing Page)
  - (International Students Financial Support Document for i-20)
- Student Housing Options
- Registration and Payment Dates and Deadlines
- Curriculum Overview
- Orientation Dates and Welcome Week
- CDC Resources
- Summer Programs
  - #SummerWithUCR
  - Business Ready

Q&A

# Landing Page

Your one stop shop for all your questions! (Finalizing your admission, registering for classes, resources, etc.)

Landing Page Link:

<https://business.ucr.edu/graduate/admitted>

Landing Page Password:

**WelcomeToUCR-AGSM!**



# UCR Student Online Basics

- NetID: jsmi187
  - Used to log into campus systems (R'Web, R'Mail, iLearn, UCR Wireless)
  - New students should receive NetID after submitting deposit
  - <https://cnc.ucr.edu/scs/faqnetid.html>
- Student ID (SID): 862000000
  - NOT the number on your physical ID card
  - Can be found on R'Web and official correspondence letter
- UCR Email “R-Mail”
  - [UcRNetID@ucr.edu](mailto:UcRNetID@ucr.edu)
  - [UCRNetID@student.ucr.edu](mailto:UCRNetID@student.ucr.edu)
  - [Firstname.lastname@email.ucr.edu](mailto:Firstname.lastname@email.ucr.edu)
  - Emails sent to any of these addresses will go to the same R'Mail account



# UCR Student Online Basics

UNIVERSITY OF CALIFORNIA, RIVERSIDE

BERKELEY DAVIS IRVINE LOS ANGELES MERCED RIVERSIDE SAN DIEGO SAN FRANCISCO



SANTA BARBARA SANTA CRUZ

OFFICE OF THE DEAN  
GRADUATE DIVISION

RIVERSIDE, CALIFORNIA 92521-0208  
FAX: (951) 827-2238

August 19, 2020

SID is a 9 digit number that is used to identify your student record

NETID will be used to sign into UCR interfaces.

Student ID#: 123456789  
UCR Net ID: sbear001

Dear Scotty,

We are happy to inform you that you have been admitted into graduate status at the University of California, Riverside. Your enrollment in the MPAC program in Accounting, Auditing and Assurance is scheduled to begin Fall 2020. The quarter begins September 28, 2020. You are required to report no later than September 21, 2020 in order to participate in a mandatory student orientation program.

Attached to this letter is information regarding admission policies and registration procedures. Please read them carefully. Upon arrival on campus all international students are required to complete a new student orientation program. We have also included your Student Identification number and UCR Net ID at the top of this letter. To retrieve your initial password, please visit: <https://myaccount.ucr.edu/app/home/setupmyaccount?token=fcd6d8c1c7ad7003196b40360c538f1bfff51ca108640a003b066e0e31807b6a7>

Your UCR Net ID and password are required for you to access important UCR student services websites. NOTE: It is important that you set up your UCR R'Mail account as soon as you receive this letter, as various offices on campus will be sending important information (i.e., information regarding registration, financial aid, fees, etc.) to you via your UCR R'Mail account. You can set up your

Link to your temporary password



R WEB

Log Out

UC RIVERSIDE

Search

Self-Service

Student Spotlights

- Authorization & Privacy
- Degree Audit
- Emergency Notification
- Financial Aid
- Graduation Grades & Test Scores
- Holds
- Learn
- My Term Schedule
- Registration
- Web Verification
- Student Profile
- Success Tools
- Academic Support
- Learning Communities
- Find Your Success Story



UCR Library

UCR LIB

Welcome View

Log Out

R WEB

UC RIVERSIDE

Search

YOUR OPINION IS IMPORTANT TO US (+)

Self-Service

- Authorization & Privacy
- Degree Audit
- Emergency Notification
- Financial Aid
- Graduation Grades & Test Scores
- Holds

R WEB

Log Out

UC RIVERSIDE

YOUR OPINION IS IMPORTANT TO US (+)

Self-Service

- Authorization & Privacy
- Degree Audit
- Emergency Notification
- Financial Aid
- Graduation Grades & Test Scores
- Holds
- Learn
- My Term Schedule
- Registration
- Web Verification
- Student Profile
- Success Tools

# R'Web is Your Online Lifeline at UCR

- **R'Mail:** UCR Email - you will receive all your important information here!
  - Occasionally check your spam/junk inbox as well
- **Canvas:** Get updates from your classes, submit homework, find readings, check grades
- **Student Account:** Pay tuition and fees
- **DegreeWorks:** Check your degree progress
- **Student Profile:** See schedule and unofficial transcript
- **Holds:** Can review various holds that can prevent registration
- **Registration:** Sign up for classes

# The fun part...tuition and fees

- Cost of Tuition - Number of units you are enrolled in multiplied by per unit fees for your Program
  - (MPAC)\*
  - (MFIN)\*
  - (PMBA)\*
  - (MSBA)\*
- MBA - fixed tuition cost (see link below)
- \* The cost per quarter will be updated on the SBS link below closer to the Fall Quarter for 22-23 Academic Year.
- There are 2 fee deadlines per quarter, but you should always plan to pay by the first (initial) deadline. The second deadline is the “late” payment deadline.
- If you miss the fee payment deadlines, you will receive late fees and financial penalties.
- **Payment Deadline** for Fall 2022 is **September 22nd at 5PM PST**.
- More information can be found at the Student Business Services Website:<https://registrar.ucr.edu/tuition-fees/quarterly-fees>

# How to Pay Your Tuition and Fees

1. Online R'Web using ACH/eCheck (US Savings or Checking account), Visa, MasterCard, AE, and Western Union (International Funds Transfer). **THERE IS A NON-REFUNDABLE FEE FOR CREDIT/DEBIT CARDS.**

1. By Mail, using a personal check, bank check, or money order, sent to:

UCR Main Cashier's Office  
900 University Avenue  
Student Services Bldg, Rm 1111  
Riverside, CA 92521

3. Using cash, personal check, bank check, or money order at the Main Cashier's Office window by 3:00pm (in person) or 4:00pm (drop box)



# Ways to fund your program at UCR

- Annual Scholarship Applications and Awards  
[Scholarships.ucr.edu](https://scholarships.ucr.edu)
- Reader Positions (hourly wage)
  - Application link on the landing page
- Obtain a paid internship
- Health Insurance Waiver (\$1,321.27 per quarter) - save money by waiving by **Sept. 12th**  
<https://studenthealth.ucr.edu/student-health-insurance-plan-ship>

# HOUSING IN THE UNITED STATES

Contracts and leases are binding documents. It is **important to read and understand all the details** of a contract or lease prior to signing it. There may be strict penalties associated with canceling a contract or lease.



# HOUSING OPTIONS



## ON CAMPUS HOUSING

- North District
- Glen Mor
- Bannockburn
- Falkirk
- The Plaza
- Stonehaven
- International Village
- Oban (family housing)

Apply as soon as possible!

For more information visit: <http://housing.ucr.edu/>

If you have any questions regarding housing or the application process, you may contact Housing Services at [housing@ucr.edu](mailto:housing@ucr.edu)

- (Identify yourself as an International Student if you are)

## OFF-CAMPUS HOUSING RESOURCES

- GrandMarc at University Village
- University Towers
- The Palms on University
- Highlander at North Campus
- House/Room renting
- Facebook Group (**UCR HOUSING & SUBLEASING**)

For more information visit:

<https://offcampushousing.ucr.edu/>

# Map

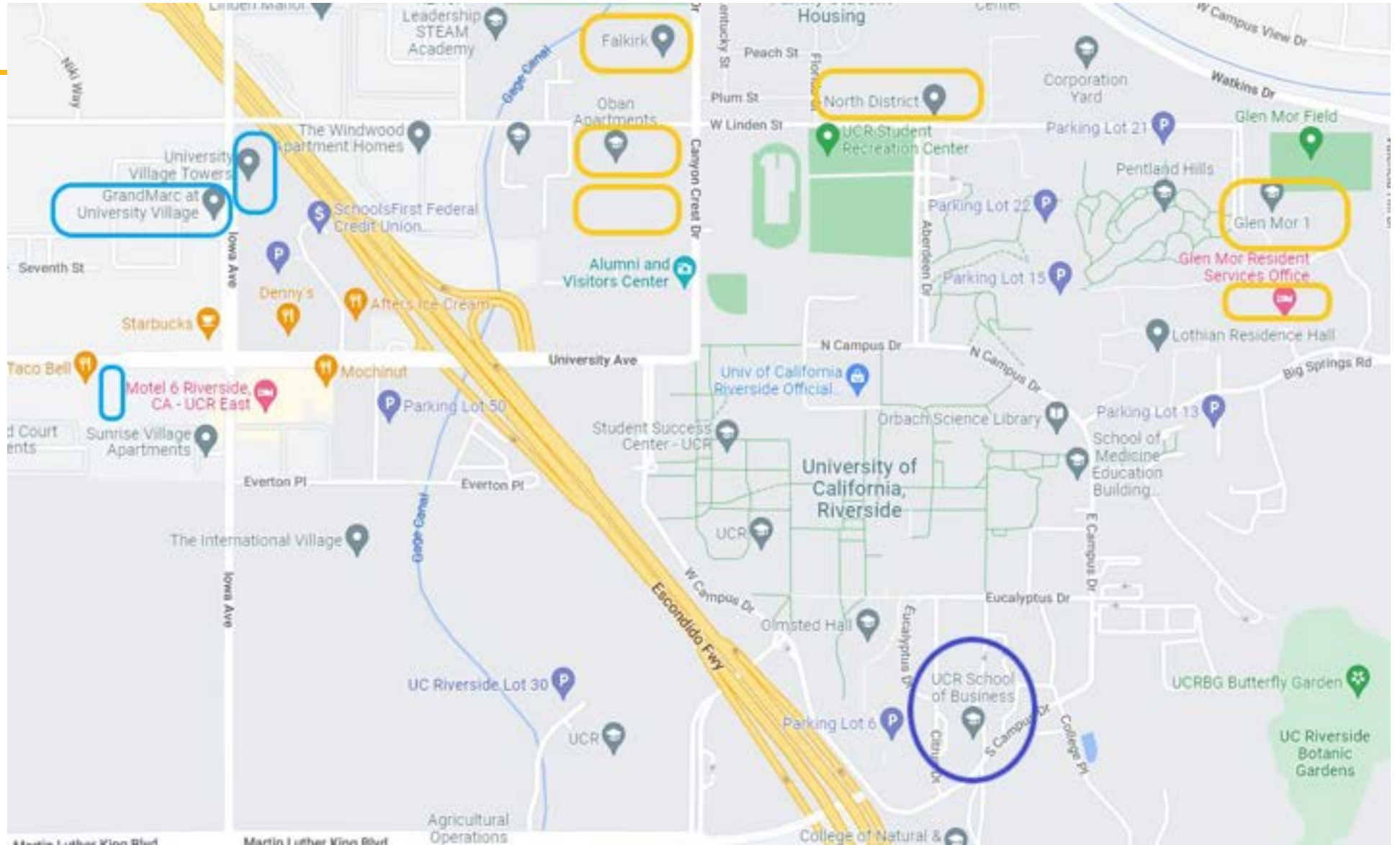

# Curriculum Overview

Fall 2022 registration opens for new students on **Aug. 22-26, 2022.**

- Business Ready! will have a session on **August 17th** before registration opens to cover the classes you need!
- If you are unable to enroll due to a hold, you can register again beginning on Sept. 9–Oct. 7, 2022.





# MPAc ROADMAP Track 1

48 Units (12 Courses)

## Quarter 1

Core: \_\_\_\_\_  
 Elective: \_\_\_\_\_  
 Elective: \_\_\_\_\_  
 (Add 4th Course for 3 Quarter Plan): Recommended Elective: \_\_\_\_\_

12-16 Units

## Quarter 2

Core: \_\_\_\_\_  
 Core: \_\_\_\_\_  
 Core: \_\_\_\_\_  
 (Add 4th Course for 3 Quarter Plan): Recommended Elective: \_\_\_\_\_

12-16 Units

## Quarter 3

Core: \_\_\_\_\_  
 Elective: \_\_\_\_\_  
 Elective: \_\_\_\_\_  
 (Add 4th Course for 3 Quarter Plan): Recommended Elective: \_\_\_\_\_

12-16 Units

## Quarter 4

Elective: \_\_\_\_\_  
 Elective: \_\_\_\_\_  
 Recommended Elective: MGT 298i: Fieldwork in Management

12 Units



### CORE COURSES (All 5 courses MUST be taken)

- MGT 225: Professional Accounting and Auditing Research
- MGT 229: Accounting Ethics and Professional Responsibilities
- MGT 240B: Advanced Taxation
- MGT 278A: Auditing and Assurance Services: Theory and Practice
- MGT 278B: Information Technology Auditing and Assurance

### RECOMMENDED ACCOUNTING ELECTIVES (7 courses)

- MGT 204: Cost & Management Accounting
- MGT 226: Fraud & Forensics Auditing
- MGT 241: Accounting Systems & Control
- MGT 245: Financial Statement Analysis
- MGT 277: Advanced Financial Accounting
- MGT 278C: Internal Auditing

# MPAc ROADMAP Track 2

## Quarter 1

Core: \_\_\_\_\_

Core Prerequisite: \_\_\_\_\_

Core Prerequisite\*: \_\_\_\_\_

\*Add a recommended elective if you are not required to take both prerequisites. 12 Units

## Quarter 2

Core: \_\_\_\_\_

Core: \_\_\_\_\_

Core: \_\_\_\_\_

Recommended Elective: \_\_\_\_\_

16 Units

Core Prerequisite Courses (4-8 units depending on prior background)  
 MGT 400A: Financial Accounting Principles and Practices  
 MGT 400E: Auditing and Assurance

CORE COURSES (All 5 courses MUST be taken)  
 MGT 225: Professional Accounting and Auditing Research  
 MGT 229: Accounting Ethics and Professional Responsibilities  
 MGT 240B: Advanced Taxation  
 MGT 278A: Auditing and Assurance Services: Theory and Practice  
 MGT 278B: Information Technology Auditing and Assurance



## Quarter 3

Core: \_\_\_\_\_

Recommended Elective: \_\_\_\_\_

Recommended Elective: \_\_\_\_\_

Recommended Elective: \_\_\_\_\_

16 Units

## Quarter 4

Recommended Elective: \_\_\_\_\_

Recommended Elective: \_\_\_\_\_

Recommended Elective: **MGT 298i: Fieldwork in Management**

Note: Students must also complete a comprehensive exam during their last quarter. 12 Units

RECOMMENDED ACCOUNTING ELECTIVES (7 courses)  
 MGT 204: Cost & Management Accounting  
 MGT 226: Fraud & Forensics Auditing  
 MGT 241: Accounting Systems & Control  
 MGT 245: Financial Statement Analysis  
 MGT 277: Advanced Financial Accounting  
 MGT 278C: Internal Auditing

# MFIN ROADMAP

48 Units (12 Courses)

## Quarter 1

Core: \_\_\_\_\_  
 Core: \_\_\_\_\_  
 Core: \_\_\_\_\_  
 (Add 4th Course for 3 Quarter Plan) Restrictive Elective: \_\_\_\_\_

12-16 Units

## Quarter 2

Core: \_\_\_\_\_  
 Core: \_\_\_\_\_  
 Core: \_\_\_\_\_  
 (Add 4th Course for 3 Quarter Plan) Restrictive Elective: \_\_\_\_\_

12-16 Units

## Quarter 3

Core: \_\_\_\_\_  
 Core: \_\_\_\_\_  
 Restrictive Elective: \_\_\_\_\_  
 (Add 4th Course for 3 Quarter Plan) Restrictive Elective: \_\_\_\_\_

12-16 Units

## Quarter 4

Restrictive Elective: \_\_\_\_\_  
 Restrictive Elective: \_\_\_\_\_  
 Recommended Elective: **MGT 298i Fieldwork in Management**

12 Units



**Core (All 8 courses MUST be taken)**

- MGT 201: Quantitative Analysis
- MGT 202: Financial Management
- MGT 211: Financial Accounting
- MGT 227: Fixed Income & Securities
- MGT 231: Corporate Finance
- MGT 252: Investments & Portfolio Management
- MGT 295F: Seminar in Empirical Methods In Finance
- MGT 295G: Seminar in Corporate Finance

**RESTRICTIVE ELECTIVES (minimum 2 courses required)**

- MGT 213: Trading Strategies & Financial Models
- MGT 232: Derivatives & Asset Pricing
- MGT 237: International Finance Management
- MGT 244: Corporate Risk Management
- MGT 274: Special Topics in Finance
- MGT 276: Financial Strategy & Corp. Control

**ADDITIONAL ELECTIVES (2 courses needed or additional Restrictive Electives)**

- MGT 207: Operations Management for Competitive Advantage
- MGT 239: Simulation for Business
- MGT 256: Business Analytics for Management
- MGT 267: Applied Business Forecasting
- MGT 298i: Fieldwork in Management

\*Other electives such as MGT 200, MGT 230, and MGT 250 may be taken with advisor approval.



# MBA ROADMAP

Plan I: Completion of Knewton Alta in Summer

## Quarter 1

Core & Required: MGT 201, MGT 209, MGT 205, MGT 200, MGT 211

Core:

Core:

Core:

Mandatory for Full-Time Program: **MGT 402: Career Workshop**

14 Units

## Quarter 2

Core & Required: MGT 201, MGT 209, MGT 205, MGT 200,  
MGT 211, MGT 203, MGT 207, MGT 235

Core:

Core:

Core:

12 Units

## Quarter 3

Core & Required: MGT 207, MGT 202, MGT 203, MGT 235

Core:

Core:

Core:

12 Units



## Quarter 4

Recommended: **MGT 298: Fieldwork in Management**

Elective:

Elective:

Elective:

16 Units

## Quarter 5

Elective:

Elective:

Elective:

Elective:

16 Units

## Quarter 6

Required: **MGT 238: Management Synthesis**

Elective:

Elective:

12 Units

# MBA ROADMAP

Plan II: No Completion of Knewton Alta in Summer

## Quarter 1

Core & Required: MGT 201, MGT 209, MGT 205, MGT 200, MGT 211

Prerequisite:

Core:

Core:

Mandatory for Full-Time Program:

14 Units

## Quarter 2

Core & Required: MGT 201, MGT 209, MGT 205, MGT 200,  
MGT 211, MGT 203, MGT 207, MGT 235

Core:

Core:

Core:

12 Units

## Quarter 3

Core & Required: MGT 207, MGT 202, MGT 203, MGT 235

Core:

Core:

Core:

12 Units



## Quarter 4

Recommended:

Core:

Elective:

Elective:

16 Units

## Quarter 5

Elective:

Elective:

Elective:

Elective:

16 Units

## Quarter 6

Required:

Elective:

Elective:

Elective:

16 Units



# MSBA Worksheet

## Background in Statistics

<u>Course Number</u>	<u>Course Name</u>	<u>Units</u>	<u>Grade</u>	<u>Quarter</u>
<b><u>Required Courses</u></b>		<b><u>16 Units Required</u></b>		
MGT 202	Financial Management	4	<input type="text"/>	<input type="text"/>
MGT 204	Cost and Management Accounting	4	<input type="text"/>	<input type="text"/>
MGT 207	Operations Management for Competitive Advantage	4	<input type="text"/>	<input type="text"/>
MGT 209	Marketing Management	4	<input type="text"/>	<input type="text"/>
<b><u>Core Courses</u></b>		<b><u>20 Units Required</u></b>		
MGT 256	Business Analytics for Management	4	<input type="text"/>	<input type="text"/>
STAT 208	Statistical Data Mining	4	<input type="text"/>	<input type="text"/>
STAT 232	Statistics for Business Analytics	4	<input type="text"/>	<input type="text"/>
MGT 286A	Capstone in Business Analytics	4	<input type="text"/>	<input type="text"/>
MGT 286B	Capstone in Business Analytics	4	<input type="text"/>	<input type="text"/>
<b><u>Electives</u></b>		<b><u>12 Units Required</u></b>		
<input type="text"/>	<input type="text"/>	4	<input type="text"/>	<input type="text"/>
<input type="text"/>	<input type="text"/>	4	<input type="text"/>	<input type="text"/>
<input type="text"/>	<input type="text"/>	4	<input type="text"/>	<input type="text"/>

Students must maintain a minimum cumulative GPA of 3.0 during the MSBA program.

# MSBA Worksheet

## Background in Business

<u>Course Number</u>	<u>Course Name</u>	<u>Units</u>	<u>Grade</u>	<u>Quarter</u>
<b><u>Required Courses</u></b>		<b><u>16 Units Required</u></b>		
STAT 205	Discrete Data Analysis	4		
STAT 206	Statistical Computing	4		
MGT 233	Marketing Research	4		
MGT 267	Applied Business Forecasting	4		
<b><u>Core Courses</u></b>		<b><u>20 Units Required</u></b>		
MGT 256	Business Analytics for Management	4		
STAT 208	Statistical Data Mining	4		
STAT 232	Statistics for Business Analytics	4		
MGT 286A	Capstone in Business Analytics	4		
MGT 286B	Capstone in Business Analytics	4		
<b><u>Electives</u></b>		<b><u>12 Units Required</u></b>		
		4		
		4		
		4		

Students must maintain a minimum cumulative GPA of 3.0 during the MSBA program.

# Holds

---

**Admissions hold:** To resolve this issue, you must refer to your **Post Admissions Letter** and please submit the required documents to the correct admission counselor listed in your letter.

- Please submit your documents to the correct person that has your last name, Alpha:
  - Michelle Griffiths [michelle.griffiths@ucr.edu](mailto:michelle.griffiths@ucr.edu) with an alpha from A-I
  - Annette Meneses - [annette.meneses@ucr.edu](mailto:annette.meneses@ucr.edu) with an alpha from J-P
  - Mandie Coen [mandie.coen@ucr.edu](mailto:mandie.coen@ucr.edu) with an alpha from Q- Z
- Submit Transcripts Electronically or by Email
  - <https://graduate.ucr.edu/transcripts-admitted-students>

**Vaccination and immunization hold:**

- <https://studenthealth.ucr.edu/meeting-immunization-requirements>
- Patient Portal: Has quicker response rate than emailing Health Center directly
  - link to Patient Portal login can be found at the link above

**Mandatory Training**

- UCR Sexual Assault Prevention Module
  - <https://deanofstudents.ucr.edu/policies-and-procedures>

# Academic Calendar & Registration

---

- Business Ready Registration Session: August 17th, 2022
- UCR Academic Calendar contains all relevant dates: <https://registrar.ucr.edu/calendar>
- Fall registration opens on **August 22** for new students, and closes on **August 26**. If you are unable to enroll due to a hold, you can register again beginning on Sept. 9–Oct. 7, 2022.
- You register for classes in R'Web.
- Search for courses on [classes.ucr.edu](https://classes.ucr.edu). All graduate management courses start with “**MGT**” and MSBA students will have classes with “**STAT**”
- You can make changes to your schedule online until **October 08 at 5PM PST**.
- First day of instruction is **Thursday, September 22**.



# Fall Orientation + Welcome week

---

**Save the Date**

**AGSM Orientation:**

Saturday, September 17 -

Sunday, September 18

**International Orientation:**

<https://international.ucr.edu/students/orientation>



# CAREER DEVELOPMENT CENTER TEAM

---



**Jeannette Ordonez**  
*Director*

[Jeannette.ordonez@ucr.edu](mailto:Jeannette.ordonez@ucr.edu)  
Anderson South



**Analy Garcia**  
*Assistant Director of Career  
Development Center*

[iris.garcia@ucr.edu](mailto:iris.garcia@ucr.edu)  
Anderson South



**Jon Paul Hernandez**  
*Assistant Director of Employer  
Relations and Career Services*

[jonpaul.hernandez@ucr.edu](mailto:jonpaul.hernandez@ucr.edu)  
Anderson South



**Vanessa Lee**  
*Career Specialist for Graduate &  
International students*

[Wei.lee@ucr.edu](mailto:Wei.lee@ucr.edu)  
UCR Career Center

**Appointment Hours:** Variety of options

**Drop-In Hours:** Mon-Friday: TBD

Appointments can be made by visiting: <https://ucr.joinhandshake.com/>



# The Career Development Center (CDC)

## Career Counseling

- Career Planning
- Skill Building Workshops
- Resume/Interview Preparation
- Mastering LinkedIn
- Salary Negotiation
- Career Development Programs
- 298i Internship Workshop
- AGSM Exclusive Career Resources- Handshake

## Networking/Online

- Employer Panels, Major Events and Networking Events
- Career Fairs
- On-Campus Interviews
- Online Job and Internship Resources
- Employer Site Visits
- Executive Mentor Program in Winter 2023
- CDC Advisory Board - Employer and Student Fellowship Program with Non-Profit
- Opportunity to fund students to attend a professional MBA Conference

# What to work on this summer

## SUMMER 2022

- Create professional resume - Participate in Resume Book
- Get familiar with Handshake portal & your profile
- Explore Jobs & Resources on Handshake
- Create a Google Website (Marketing Students)
- Start preparing mentally to be committed since day one in grad school to network, apply to job opportunities and attend all graduate school related events and employer events
- Participate in Summer Business Ready Program
- Make sure to fill out the Career Success Form in the Landing Page
  - [https://business.ucr.edu/sites/default/files/2022-01/sir\\_student\\_checklist\\_2022.pdf](https://business.ucr.edu/sites/default/files/2022-01/sir_student_checklist_2022.pdf)

## HANDSHAKE PORTAL ACCESS





# BEWARE OF JOB FRAUD

*Learn the red flags to look out for in your job search.*

-  They're asking you to shop for them.
-  You have to send them money.
-  The job sounds too good to be true.
-  The job they offer isn't the one you applied for.
-  They won't meet you in person.
-  You can't verify their information.
-  They're asking for personal information.
-  You'll be working from home.

Learn more about job fraud and how to protect yourself at [careers.ucr.edu](https://careers.ucr.edu) or contact a career counselor today.

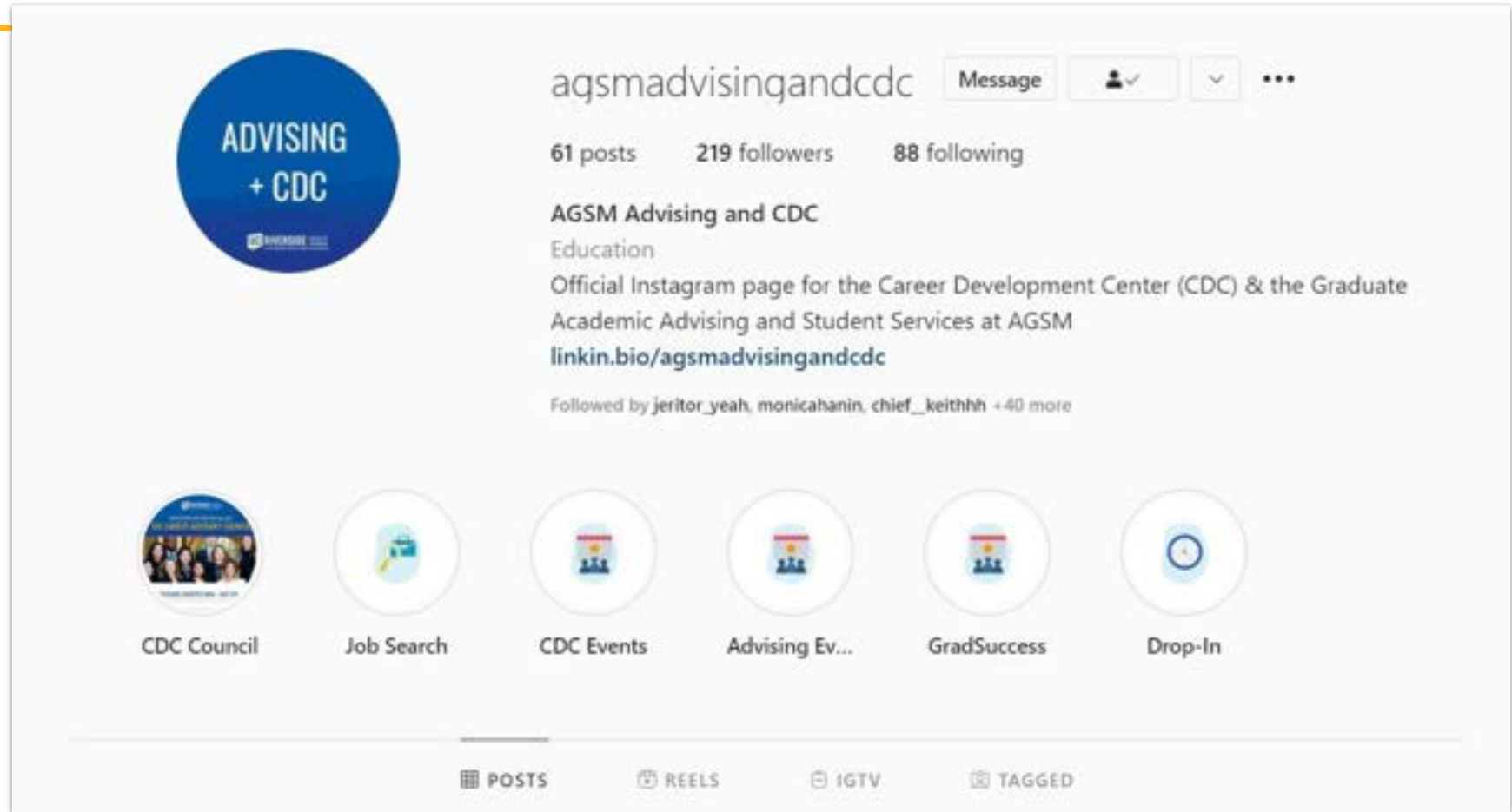

The screenshot shows the Instagram profile for 'agsmadvisingandcdc'. The profile picture is a blue circle with the text 'ADVISING + CDC' and the AGSM logo. The bio includes the text 'AGSM Advising and CDC Education' and 'Official Instagram page for the Career Development Center (CDC) & the Graduate Academic Advising and Student Services at AGSM', along with the link 'linkin.bio/agsmadvisingandcdc'. The profile has 61 posts, 219 followers, and 88 following. Below the bio, there are six circular icons for 'CDC Council', 'Job Search', 'CDC Events', 'Advising Ev...', 'GradSuccess', and 'Drop-In'. At the bottom, there are navigation tabs for 'POSTS', 'REELS', 'IGTV', and 'TAGGED'.

agsmadvisingandcdc Message Profile Dropdown More

61 posts   219 followers   88 following

**AGSM Advising and CDC**  
Education  
Official Instagram page for the Career Development Center (CDC) & the Graduate Academic Advising and Student Services at AGSM  
[linkin.bio/agsmadvisingandcdc](https://linkin.bio/agsmadvisingandcdc)

Followed by jeritor\_yeah, monicahanin, chief\_keithhh +40 more

CDC Council   Job Search   CDC Events   Advising Ev...   GradSuccess   Drop-In

**POSTS**   REELS   IGTV   TAGGED





**Are you ready for graduate school?  
Excited to start your business career?**

**Meet your Success Team & Ask Questions**

Business QuickStart - June 22, 7PM PST

**Register for Classes &  
Develop Career Readiness Skills**

BusinessReady! - 8 Week Program  
July 11 - Sept 2, WEDNESDAYS, 7-8 PM PST

**Connect with your Classmates**

#SUMMERwithUCR  
July 11 - Sept 2, WEEKDAYS via Slack



# Questions?

---

